

Post Box No.001, Sulochana Gardens, 10-4-104B Tenkasi Road, Ayikudy - 627 852. Tirunelveli District, Tamil Nadu, India. Phone: 04633 - 249170, 249180. Email: mail@amarseva.org Website: www.amarseva.org	Amar Seva Sangam (A Registered Charitable Society for Rural Poor and Disabled) Child Progress Report Half Yearly Sep – 2018	Name of Child: A.Subhashini Name of Sponsor: Srinath V Iyer Yearly Sponsorship
---	--	--

Date of Entry to ASSA	Date of HCI Sponsorship	Sex	Age	Date of Birth	Standard	Nature of Disability	Service provided
1.08.2014	Dec 2013	M	15	03.02.2003	Special Education	Mental Retardation	Special Education at Special Education Centre

Sponsorship Remarks: Transferred Sponsorship from **Kavitha.T** (Dec 2013) in Sep 2014.Sponsorship transferred to **Pravin Raj.G** in Sep 2018.

Discharge Remarks: She was discharged because of her health problem from 31.07.2018

Family Details:

Name of the Child	A.Subhashini	
Date of Birth	03.02.2003	
Date of Joining	01.08.2014	
Nature of Disability	Mental Retardation	
Father's Name	Mr. Arunachalam	
Mother's Name	Mrs. A.Guruveni	
No of Children in the Family	2	A.Subhashini + 1 brother
Father's Profession	Coolie	
Economic Condition	Poor	
Address Residence	S/O Arunachalam,3, Anaikarai Street, Tenkasi	

Medical Report

Height/ Weight	Current Report	Previous Report	Initial stage report	
	-	122cm/31kg	121cm/30kg	
Exercises Given		Appliances Given		Physical Progress
Yoga Training		Nil		Physically Normal.
Class (*)	Pre-Vocational			
Report period	Mar 2018 to Sep 2018			
Severity of Intellectual Disability	<i>Moderate Intellectual disability</i>			
Assessment (** - % represents assessment based on normal development of 100%)		Sep 2014 (Initial assessment**)	Sep 2017 (%)	Mar 2018 (%)
	1.Motor Skills	63.5	73.5	74.5
	2.Activities of daily Living	52	75.5	75.5
	3.Communication	44.5	69	69
	4.Reading / Writing	26	44	44.5
	5.Number / Time	22.5	30	30
	6.Domestic / Social	42	59	59.5
	7.PreVocational / Money	25	37	38.5
Extra Curricular Activities	Nature of Program	No. of Program participated	Prize /Recognitions won	
	Cultural	-	-	
	Sports	-	-	
	Drawing	-	-	
Progress Report	Since joining, she has improved 16.57% on average out of seven areas in period of 42 months based on BASIC-MR Scale provided by NIMH.			
Comments	At present we are teaching <ul style="list-style-type: none"> • Draw a line connecting three dots. • Wash clothes. • Associate clock/watch with time. • Select a rupee note from other paper objects. 			

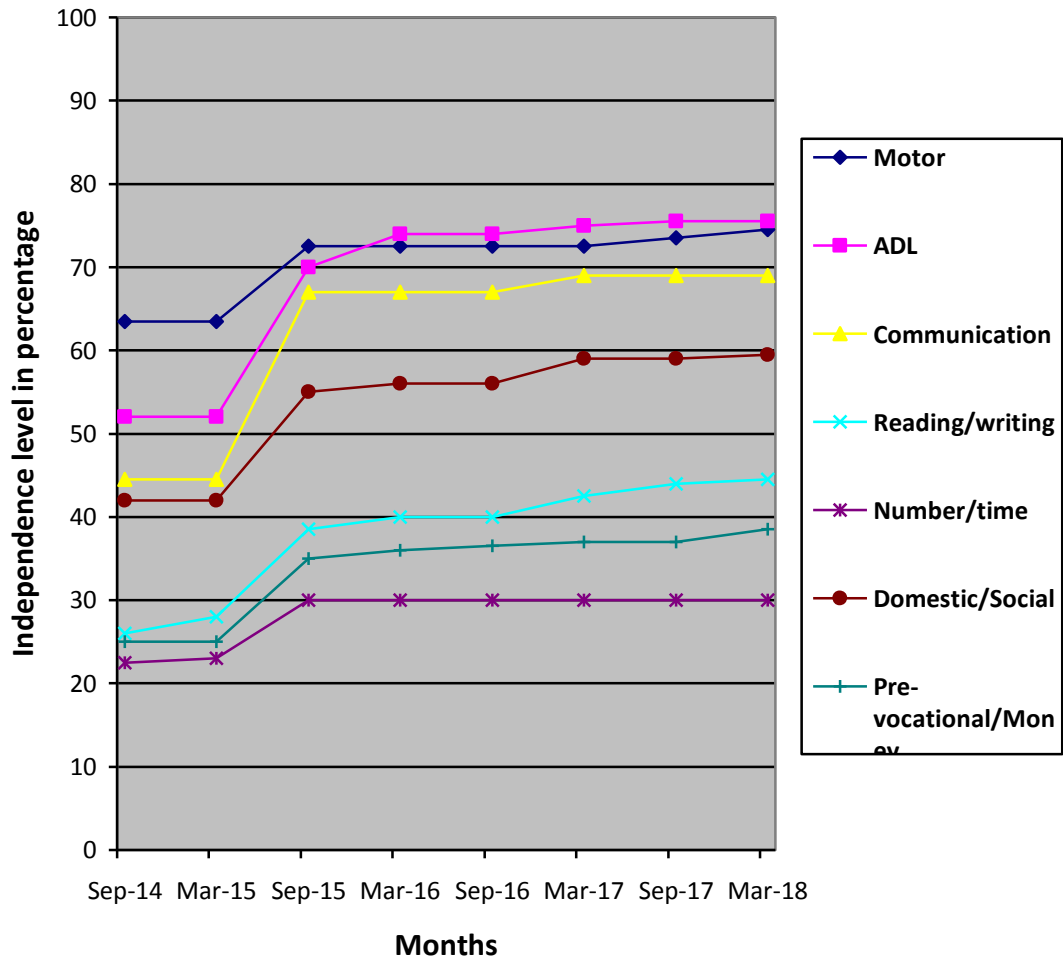

(*) Pre-Primary (3-6 yrs of age)
 Primary (6-10 yrs of age)
 Secondary (11-14 yrs of age)
 Pre-vocational (15-18 yrs of age)
 Autism (Children affected with Autism Spectrum Disorders)

(**) % represents assessment based on normal development of 100%.